

Classroom Management Tools

Simplify in-class device management with easy-to-use tools designed for teachers. Lockdown devices, monitor screens in real-time and eliminate online distractions from lessons with Mobile Guardian.

Set your teachers and students up for success.

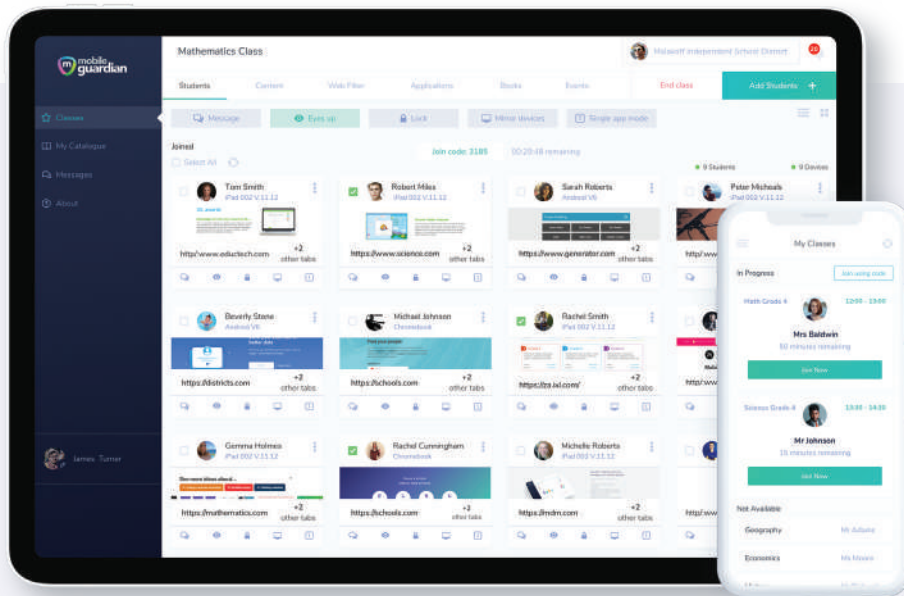

Mobile Guardian supports

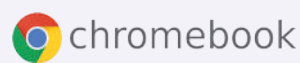

macOS

Purpose-built for schools

Set + Push Content

Define what content the device can access such as videos, web URLs and Web Clips. Push learning content to devices during the lesson.

Instant Actions

Quickly communicate with students and keep the lesson on track. Instantly lock devices, activate eyes up, message a student or block all traffic.

Single-app Mode

Set all devices to single-app mode for improved student focus during lessons, tests and exams.

Web Filtering

If enabled, grant students temporary access to a website, as part of the lesson.

App Metering

See what the devices are being used for and how much time is being spent in each application.

Messaging

Engage directly with your students. Help them stay focused during class, or assist them with questions they have about the lesson.

Mobile Guardian integrates with



Google Classroom



Apple School Manager

Features that free up teaching time



Customise Teacher Permissions

Customise teacher permissions for actions like app installation, pushing content and modifying web filter settings. Configure controls to set teachers up for seamless in-class, device management.



Pre-approved Apps & Installation

Lockdown school devices to a select group of apps using pre-approved lists and device groups. Teachers can swiftly select the apps they need for their lesson. Apps can auto-install or self-install.



Class Pins

Teachers can generate class pins that require the student to join the class from within the mobile app. The pin ensures that devices don't inadvertently switch state when not in an active class.

Chromebooks in class? Not a problem.

Live Screen Views + Tab Control

Oversee in real-time which sites students are browsing during class. Dismiss distracting tabs directly from the teacher dashboard and refocus students on the task at hand.

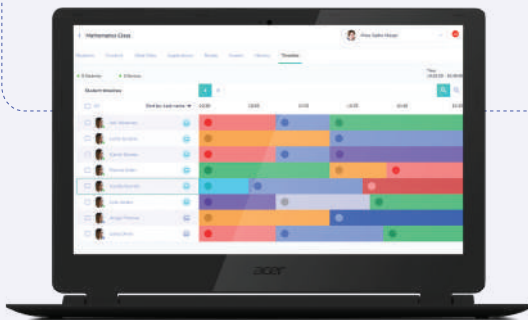
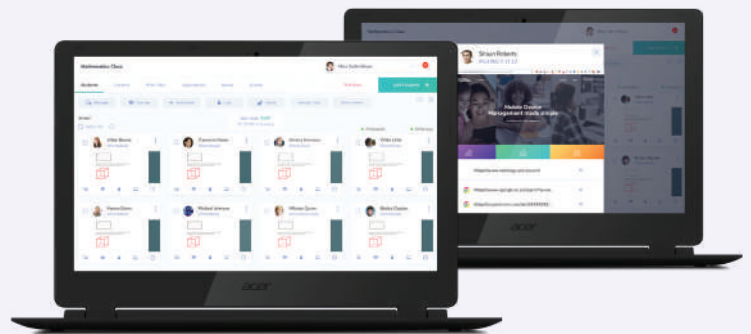

Activity Timeline

An alternate view of class activity. Using the timeline you can ensure all students are on the same page. Scroll back through the class to see how the students spent their time and identify who might be struggling and require extra help.

Eyes Up

At the touch of a button, teachers can quickly get their students' attention. The Eyes Up feature displays a block screen on each device and requests that the students look up at their teacher.

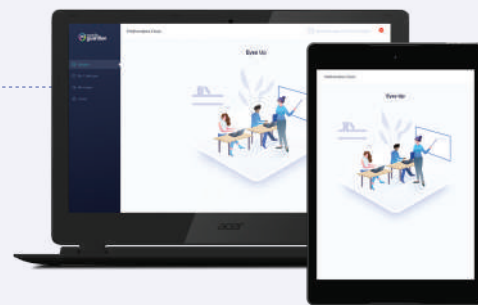

A step-by-step process



Enrol and Link Devices



Activate Classroom Management



Configure Classes & Permissions



Manage From Your Desk